

Pinnacle #3

For individual lot purchases
add \$2000 to lot price shown.

Call For Prices
806-680-6288

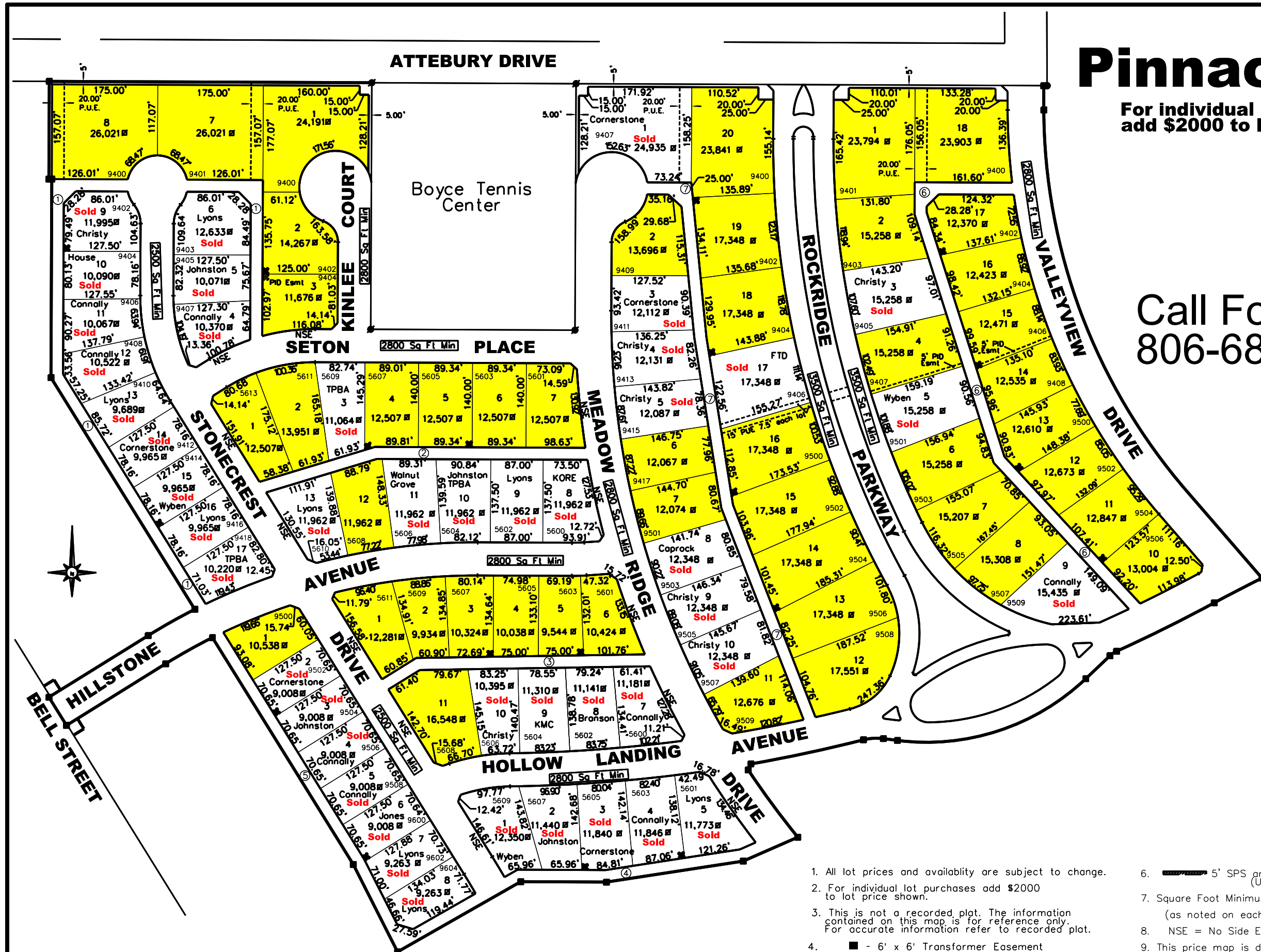

- All lot prices and availability are subject to change.
- For individual lot purchases add \$2000 to lot price shown.
- This is not a recorded plat. The information contained on this map is for reference only. For accurate information refer to recorded plat.
- - 6' x 6' Transformer Easement
- Plat Recording Information: Pinnacle 3 Date - 4-08-19 County - Randall - Volume - 2019005701
- 5' SPS and Suddenlink Easement (Unless noted otherwise)
- Square Foot Minimums 2,500, 2,800 & 3,500 (as noted on each street)
- NSE = No Side Entry
- This price map is dated November 7, 2023. Any maps that have a prior date are invalid and are not to be used.